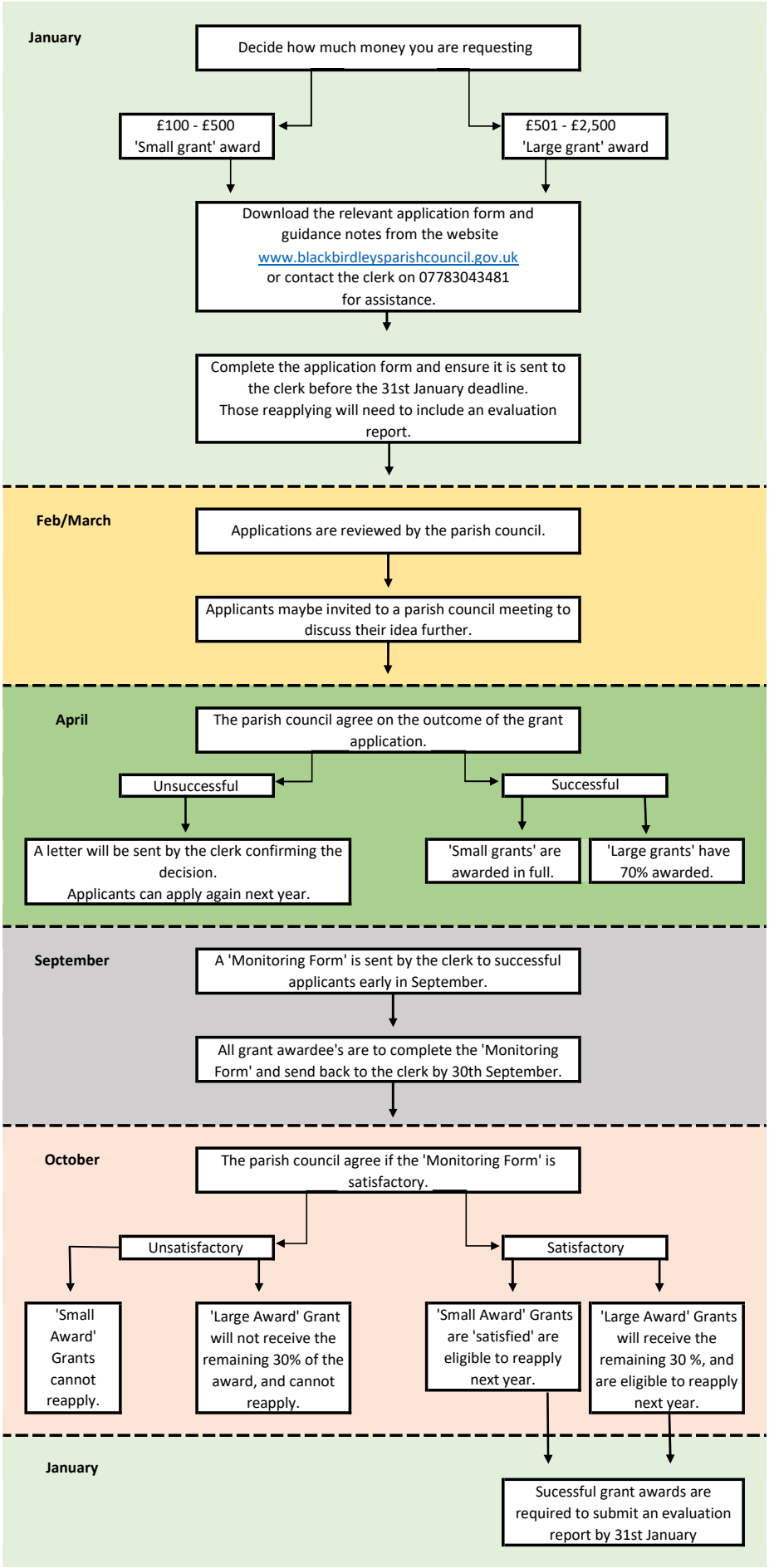# BBL PC Grant Awarding Scheme Process for Applicants